+34 968 953 563 / +34 604 336 238
sales@yourmovespain.com

Apartment in Palma de Mallorca

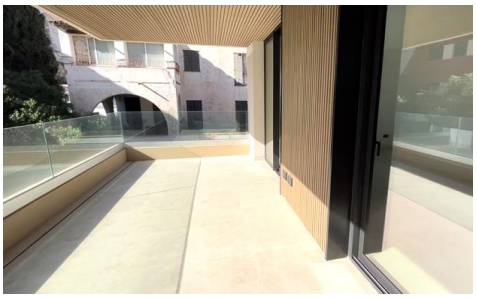

3	2	87m²	N/A	N/A

This new development in Palma combines Nordic quality, design and construction technologies in unique Mallorca properties and offers living comfort and high functionality. The community has beautiful gardens and an excellent swimming pool. This south-facing 2 bedroom, 2 bathroom apartment has 21 m² of terraces. Features include underfloor heating, air conditioning, indirect lighting, stone and wooden floors, as well as top quality finishes and fittings. The Mallorca property has also an underground parking space and a storage room. Son Armadans is a sought-after residential area in Palma de Mallorca, which has beautiful green areas and all amenities. The seafront and the harbour of Palma are within easy walking distance from...(Ask for More Details!)