YOUR MOVE SPAIN
SALES & RENTALS

+34 968 953 563 / +34 604 336 238
sales@yourmovespain.com

€0

YMS750



ew Build - Lo Pagan Apartments For Sale - Your Move Spa



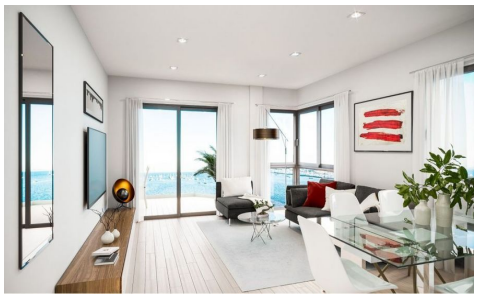



3	2	198m²	N/A	N/A

We now have available this stunning collection of New Build Apartments For Sale located on the beachfront in Lo Pagan. There will be only 10 of these beautiful New Build Apartments available for sale with the choice of 2x Ground floor, 3x 1st floor 3x 2nd floor and 2 stunning Penthouse apartments with private roof top solariums. This listing is for one of the 2 Amazing Penthouse Apartments, with each of these spacious 3 bedroom properties having their own roof top solarium.

This property features a modern open plan main living space which can be extended out to the large main floor...(Ask for More Details!)