YOUR MOVE SPAIN
SALES & RENTALS

+34 968 953 563 / +34 604 336 238
sales@yourmovespain.com

€0

YMS407



Apartment in Los Balcones



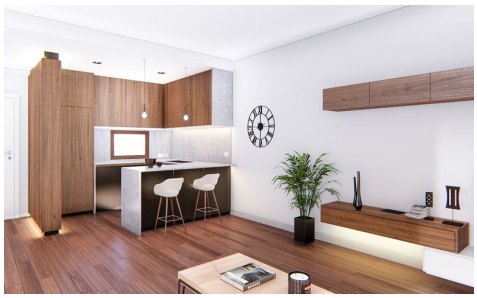



2	2	114m²	N/A	✔

NEW LUXURY LOS BALCONES APARTMENTS We are pleased to present this stunning new residential development in Los Balcones. Laguna Beach Resort is an exclusive new residential development with stunning views of the pink salt lake and the Mediterranean Sea. Set within this exclusive complex there will be something for everyone with 24 independent villas, and 64 modern style apartments, with a choice of ground floor or Duplex Penthouse apartments. The highlight of this particular development is the beautifully designed communal gardens a large lagoon and beach-style swimming pool, relaxing poolside chill out areas and children's area. There are a selection of ground floor apartments...(Ask for More Details!)