YOUR MOVE SPAIN
SALES & RENTALS

+34 968 953 563 / +34 604 336 238
sales@yourmovespain.com

€255,000

YMS1469



Key Ready Apartment - Aguilon Golf - Your Move Spain





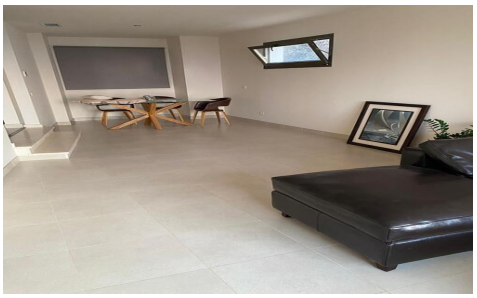

2	3	95m²	N/A	✔

Key Ready Apartment Aguilon Golf. We are pleased to present this fantastic duplex Penthouse here in Aguilon Golf Resort. This key ready home enjoys a fantastic position within the resort here offering golf and ocean views. Inside there is a modern open plan main living space for the longe and dining area, this can be extended out to the terrace where you can enjoy the stunning views. Back inside there is a modern fully fitted kitchen complete with appliances. Down the hallway there are the 2 large and spacious double bedrooms with fitted wardrobes, 2 stylish modern bathrooms and an additional guest...(Ask for More Details!)